

File: \\esma\ENR\ESM-JOB\2238\001\021\exhibits\EN-01.dwg
Plotted: 10/14/2022 2:32 PM
Plotted By: Cori Roberts

SITE AREAS	
TRACT A - MULTI-FAMILY RESIDENTIAL BUILDING	51,563 SF
TRACT B - CRITICAL AREAS	38,905 SF
LOT 1 - ATTACHED RESIDENTIAL	5,349 SF
LOT 2 - ATTACHED RESIDENTIAL	3,097 SF
LOT 3 - ATTACHED RESIDENTIAL	3,068 SF
LOT 4 - ATTACHED RESIDENTIAL	3,381 SF
LOT 5 - ATTACHED RESIDENTIAL	2,967 SF

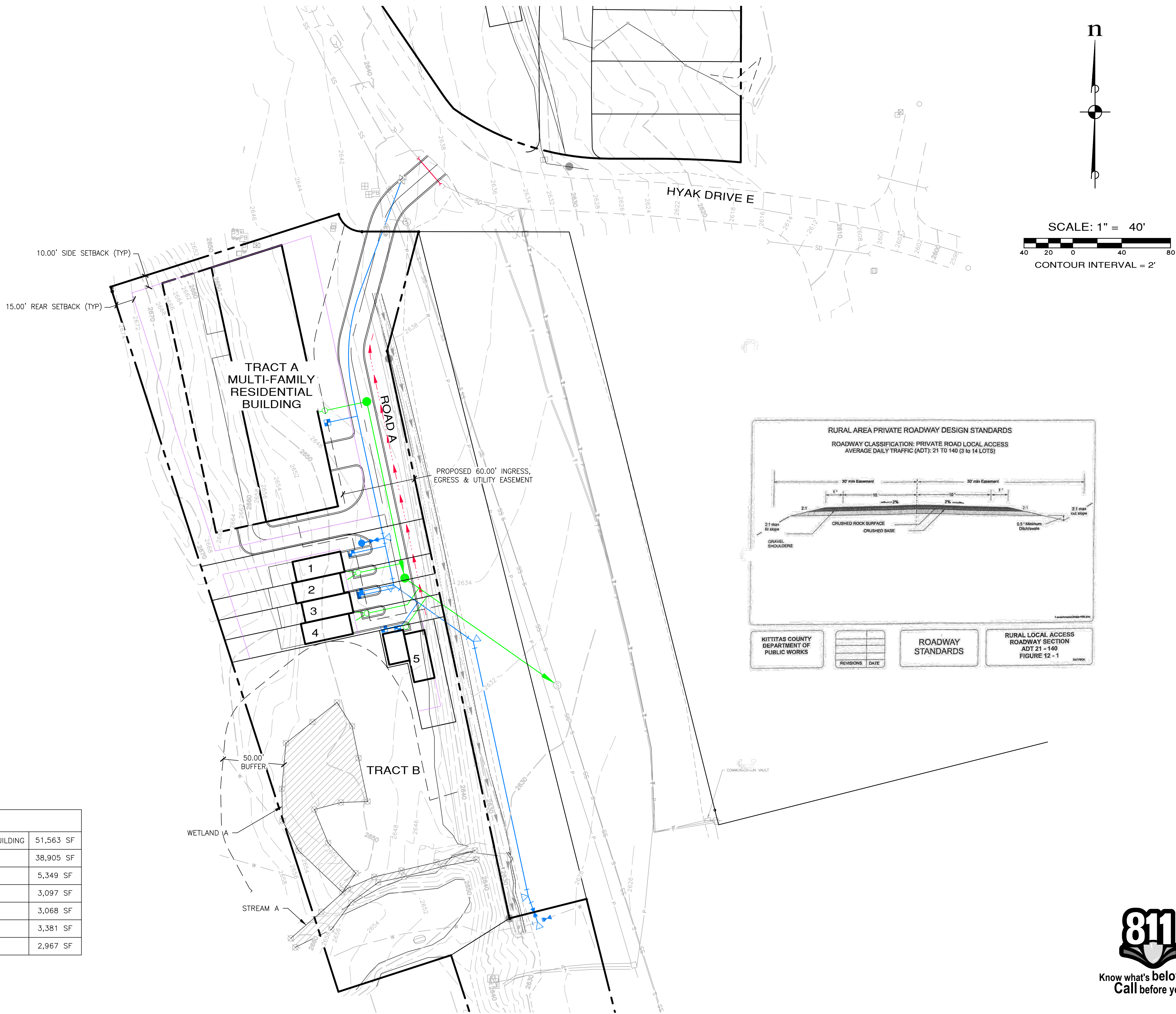

REVISIONS

NO.	DESCRIPTION/DATE	BY

CONSULTING ENGINEERS, LLC

205 S. 1st St., Suite 205
Federal Way, WA 98003

FEDERAL WAY
WA 98003
(206) 838-6113
(206) 297-9600

www.esmcivil.com

Civil Engineering
Public Works

Land Surveying
Project Management

Land Planning
Landscape Architecture

RELEVANT PLANNING & DEVELOPMENT, LLC

HYAK PUD PARCEL B

PRELIMINARY SITE PLAN

KITITAS COUNTY

WASHINGTON

JOB NO.: 2238-001-021

DWG. NAME: EN-01

DESIGNED BY: LGB

DRAWN BY: GFF

CHECKED BY:

DATE: 10/14/2022

DATE OF PRINT:

EN-01

1 OF 1 SHEETS